

CURVE NO.	Δ	D	T	R	L.C.
1	85°08'	4°00'	101.24		202.1
2	84°36'		60.0	65.9	
3	90°07'		60.0	60.5	

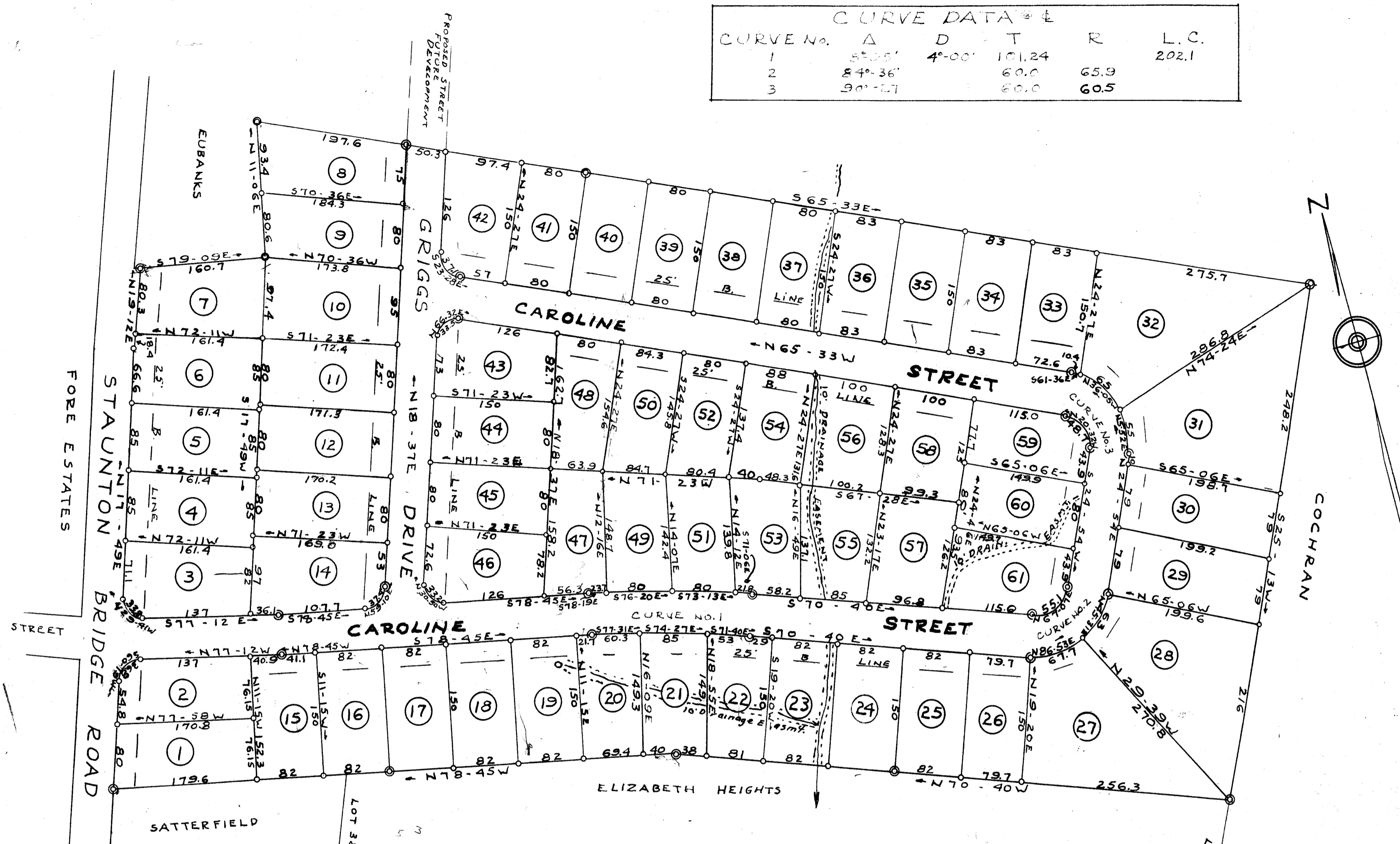

OXFORD ESTATES
GANTT TOWNSHIP
GREENVILLE COUNTY S.C.
 SCALE 1"=100'

ANOTHER OUTSTANDING DEVELOPMENT
 BY
M.W.FORE REAL ESTATE AND
DEVELOPMENT COMPANY
GREENVILLE, S.C.

30310
 DEC 7 1956
 FINAL PLAN APPROVED
 GREENVILLE CITY PLANNING & ZONING COMMISSION
 DATE 12-3-56 BY *George H. Ralston*
 SECRETARY OF COMMISSION

CERTIFICATE OF SURVEY
 I Hereby Certify That This is An Accurate Map
 Of An Actual Survey Completed BY Me Nov. 25, 1956.
Maclum A. Woodward RE SC. 490

CERTIFICATE OF OWNER
 I Hereby Certify That I am The Owner of Property
 Shown On This Plat And Do Approve Of The Sub-
 Division As Shown.
W. Fore

NOTE: © Indicates Conc. Monument
 ○ Indicates Iron Pin

30310 Filed This 7 day of Dec 1956
 and Recorded in Vol. W. Page 158 at
Marie Mansour
 Register Mesne Conveyances Greenville County, S.C.

See 100 Plat
 W-158